

May 2019
Nisan– Iyyar 5778

TEMPLE BETH EL MEKOR CHAYIM

Contents

Sustaining Pledge	1
Slate	2
Bagels and Babies.....	2
Ritual	3
We Care	3
Women's League	3
Religious School	3
Classes.....	4
Torah Fund.....	4
B'nei Mitzvah	4
Youth	5
Sisterhood	5
Bima	6
Underwrite.....	6
Mitzvah Squad	6
Federation.....	6
Fundraising.....	7
Community.....	7
Minyan	8
Yahrzeit	9
Donations	18

Temple Beth-El Mekor Chayim
338 Walnut Avenue Cranford, NJ 07016
(908) 276-9231 www.tbemc.org

Rabbis Neil Tow and Rachel Schwartz
Religious School Principal: Michael Herman
Temple Administrator Laurie Lindner
President Jackie Baranoff
First Vice-President Fred Kessler
Second Vice-President Tammy Merman
Third Vice-President Mark Kaplan
Treasurer Mindy Kipness
Financial Secretary Alan Schwartz
Corresponding Secretary Becca Reissman

Editors: Debbie Abrams Kaplan and
Devorah Wolf

Thanks: Art Werschulz, Howard Epstein

To Submit Articles or Letters to the Editor:
bulletin@tbemc.org

Sustaining Pledge Model

The Sustaining Pledge Model (SPM) committee thanks all of our members and associate members for sustaining our community this year through annual giving. If you have already paid your 2018-19 pledge, thank you! Your donation is critical for us to continue realizing our mission as a holy community. If you still have an outstanding balance, thank you for your contributions to date, and we are depending on you to fulfill your pledge by June 30th, the end of our fiscal year.

Within a few weeks you will be receiving a pledge form for the 2019-20 fiscal year, our second year in the SPM. The SPM will remain similar to last year – instead of having mandatory dues, members will fulfill a voluntary pledge. This model has permitted us to eliminate barriers to membership and better align our approach to annual giving with our being a warm, welcoming community. Additionally, there will be a couple of new features:

We recognize that in addition to financial contributions, our community relies on a wonderful cadre of volunteers. We thank you for what you do! In order to help sustain a pipeline of volunteers, we will be generating a database of volunteers to help match people to specific volunteer opportunities. Look for this form and the SPM letter.

Although annual giving is critical to support our synagogue's operations, some people like to support and be associated with specific events. Additionally, some people like to have a giving opportunity connected with the High Holidays. We will be initiating a program this summer to enable these kinds of sponsorship opportunities, in alignment with the High Holidays. Be on the lookout later this year.

Please let us know if you have any questions about SPM, and we again thank you for your support!

L'Shalom, The SPM Committee:

Mark Kaplan (chair), Aaron Cohen, Linda Ershow-Levenberg,
Shari Kopla, Becca Reissman, Alan Schwartz

Slate

The Nominating Committee shall report no later than the April meeting of the Board and shall submit via written or electronic notice to the Congregation on or about April 15 a slate of one candidate for each vacancy or expiring term of Officers and Trustees. In the event of a refusal or inability of the immediate Past President to serve as chair, the President shall appoint a chair from among the Past Presidents, anything in Article Four, Section VI to the contrary notwithstanding. The chairperson of the Nominating Committee shall submit written or electronic notice to the Congregation a complete list of candidates by nomination and petition in two mailings (written or electronic) at least one week apart, prior to the May election. The Congregational Meeting will be on Sunday, May 19 at 10 a.m.

—*Elliot Ballen, Chairperson of the Nominating Committee*

	Name	Position	Term End
R	Mark Kaplan	President	2020
R	Tammy Merman	1st VP	2020
R	John Harris	2nd VP	2020
R	Phyllis Kandl	3rd VP	2020
R	Becca Reissman	Secretary	2020
U	Alan Schwartz	Financial Secretary	2020
R	Mindy Kipness	Treasurer	2020
R	Jackie Baranoff	Immediate Past President	2020
U	Jessica Hoff	Trustee	2020
C	Rachel Schwartz	Trustee	2020
C	Sandy Springer	Trustee	2020
U	Martin Schwartz	Trustee	2020
R	Joan Finkelstein	Trustee	2020
C	Bruce Solomon	Trustee	2020
R	Sharon Taub	Trustee	2022
R	Marc Bromberg	Trustee	2022
C	Howard Epstein	Trustee	2022
R	Jessica Handsman	Trustee	2022
U	Larry Posner	Trustee	2022
R	Ken Davidson	Trustee	2022
U	Martin Metzger	Trustee	2021
C	Heidi Farber	Trustee	2021
C	Shira Goldberg	Trustee	2021
R	Shari Kopla	Trustee	2021
C	Greg Wofsy	Trustee	2021
R	Andrew Feldman	Trustee	2021
R	Abbie Halperin	Past President	Permanent
C	David Springer	Past President	Permanent
C	Stephen Solomon	Past President	Permanent
E	Elliot Ballen	Past President	Permanent
R	Harold Oslick	Past President	Permanent

BAGELS AND BABIES

We had a big crowd for the April Bagels and Babies!



RITUAL

Even when it's not a holiday, come and be counted! Evening minyan is Mondays, Tuesdays and Thursdays at 7:30. Please see the online calendar for the minyan schedules for holidays and regular days. You can find the daily minyan list at: <http://tbemc.org/religious-life/minyan-list/>

WE CARE

After a very successful first year, the WE CARE committee looks forward to continuing to provide support through doing deeds of loving kindness for our TBEMC community. Many thanks to all those that have volunteered this past year in the many areas that WE CARE provides services to our community.

Volunteer opportunities are available in the following areas:

The We Care committee is looking for a volunteer to send out preprinted monthly birthday cards to our congregants. Meal prepping and delivery for those in need, Homework Club Tuesdays 3-4 pm at TBEMC, Shiva meals, providing transportation, helping with senior monthly gatherings, medical apparatus lending library, mailings and correspondence, monthly birthday cards and get well cards, making telephone calls, home visitations, hospitals and nursing home visitation and food bank collections.

We welcome all wishing to volunteer. Any amount of time is appreciated no matter your age or availability. Dave Salomon, 908-868-9028, dsalomon8648@gmail.com

WOMEN'S LEAGUE

Save the Date:

Women's League of Conservative Judaism Convention 2020

SISTERS JOURNEYING TOGETHER

July 12 - 15, 2020

Hyatt Regency Schaumburg

Schaumburg, ILL (Suburban Chicago)

Keep checking for details: www.wlcj.org

Cards to benefit Women's League for Conservative Judaism: Whenever you need a card for a birthday, anniversary, graduation, etc., or for condolences, call or e-mail me. I can write your message and mail a Sadie Ross Book of Memories card for you. Just \$3.50 per card sends your message out and donates money to Sisterhood. You can also buy 10 cards for just \$30 to have cards on hand to send out on your own. Contact Liela Bernstein at lielaberns@comcast.net, (908) 233-0058

Religious School News

TBEMC Religious School Provides Education for All Age Groups

The TBEMC Religious School fosters love for G-d, prayer, Torah, and community. With our new principal Michael Herman, and education directed by Rabbi Neil, we offer a range of Jewish education for the entire family.

Religious School is Sundays from 9-12 for all grades, and Tuesdays from 4-6 for 3rd-7th grades. When students reach Bar/Bat Mitzvah, they will have learned skills in Hebrew reading, prayer and understanding of Jewish holidays.

Students begin in kindergarten through 2nd grade with hands-on learning that includes holidays and Hebrew letters. Temple membership is not required until 3rd grade. With our new Sustaining Pledge Model, more young families are joining an earlier time, because we have a more flexible donation model without a set dues amount.

The Gan Katan class held bi-weekly for ages 3-4, is filled with joy through art, music, storytelling, dancing and friendship. Temple membership is not required for this program, which begins the foundation of Jewish life for each child.

Tot Shabbat for children 0-6 years is held monthly and helps light a spark that connects children to Judaism at a young age. We develop the habit and joy of praying with the community. Temple members and non-members are warmly welcomed.

Parents are encouraged to enhance their Jewish education through Shabbat Junior Congregation and Sunday morning prayer service.

We welcome you to register throughout the year for Gan Katan through 7th grade classes. Any time you decide to register is the right time! We recognize that there are traditional and non-traditional family units with unique spiritual needs. It is our goal to open our doors to all who seek a congregation such as TBEMC.

Contact the office for more information.



Classes

TORAH WITH LAURA

We have many openings for upcoming haftarah.

Have you thought about re-learning your bar or bat mitzvah haftarah? Do you want to try out a new ritual skill? Do you have a special family occasion coming up that would be appropriate for the honor of chanting a haftarah? Are you willing to put some time into practice? Lessons and assignments for Torah and haftarah readings! This is your one-stop shop! Please reply if you have a specific request or just want to learn how to do it. Laura Cohen, cell (848)702-9106

HEBREW

Hi everyone! I would like to start a new Hebrew reading class. The class would be for beginners and those who had training as a child, but their skills have lapsed. We can arrange to meet during the summer and then continue into the fall or we can start in the fall after the holidays and continue through the year. Please contact me if you are interested!!

Liela Bernstein, (908) 233-0058, lielaBerns@comcast.net

FILM SERIES FREE ADMISSION! BRING YOUR FRIENDS! POPCORN PROVIDED!!

TBEMC Film Festival: Jews Around the World A series of films that depict Jewish life in countries outside of the United States and Israel. Sunday evenings. \$10 requested for dinner when it's held. Please RSVP to Marty at schwartz.martinm@gmail.com or RSVP to the office. Dinner and movie are in the Youth Lounge. Dates and movies are subject to change.

Coming up: May 19 "The Wedding Song"

(Le Chant des Mariees- Tunisia, 2008)

June 16 **"Mr. Kaplan"** (Uruguay) or **"The Last Mentsch"**

(Der Letzte Mentsch, Germany)

TORAH FUND



Atid means "future" in Hebrew. As Women's League for Conservative Judaism enters its second century, Torah Fund begins its 77th year, and State of Israel enters its 71st year. We look forward with joy to our future together with you, our sisterhood members and supporters of Torah Fund.

When the classical rabbinic texts speak of the future using the word atid, it usually appears in the phrase "le'atid lavo," which means "in the future to come." By this, they mean either the day when the Messiah will come, or olam haba, the afterlife. Israelis, referring to this life, are known to say with optimism, "Yesh atid," which means "there is a future!"

How do you envision your future? Your personal future, the future of your family, the future of your community, of the United States, Canada, and Israel? When you dream of a bright future, is it in the next world or this one? The seminaries of the Conservative/Masorti movement, which we support through Torah Fund, are doing the great work that helps us navigate our future together, as one people. Our sisterhoods provide the social and educational networks – the extended family – that help us go forward into our future, as Jewish women, with confidence.

The 5779 Torah Fund pin envelopes the Hebrew word for "future" (atid) with a stylized Magen David. It represents our wish for a distinctly Jewish future, for ourselves as individuals, for our families, and our communities.

B'NAI MITZVAH

Rebecca Handsman, a Cranford seventh grader, will become a Bat Mitzvah on May 4th. She lives with her parents Brett and Jessica, her 10 year-old sister Abby, and dog, Parker. Rebecca enjoys cheerleading, graphic design, playing with her new dog, staying up-to-date on her Netflix shows, and spending time with family and friends. Rebecca will be "adopting" a child of the Holocaust who she can honor at her Bat Mitzvah.

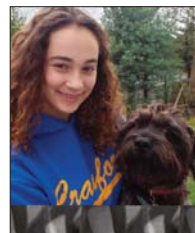

Sarah Epstein is a seventh grader at Golda Och Academy in West Orange. She enjoys all her subjects, but math and science most of all. She lives in Cranford with her parents Howard and Cari, sister Ariel age 9, and rescued dog Pepper, age 3. Sarah likes to play her ukulele and crochet as well as practice her soccer skills. She is interested in marine biology and will be raising awareness of ocean conservation for her mitzvah project. She becomes a Bat Mitzvah on Monday, May 27.

Charles Levine is a Roselle Park seventh grader. Charles enjoys playing on the middle school baseball team and is also an accomplished wrestler. He achieved All American status, and placed in both NJ state and National wrestling tournaments. He also loves animals and dog sits for his favorite dog, Chaquita. Charles hopes to be a neurosurgeon and enjoys learning.

Charles looks forward to becoming a Bar Mitzvah on May 11, and continuing his lifelong studies.





TBEMC Youth

Hello TBEMC Members,

If you have not yet signed up with our local USY or Kadima chapter please make sure to do so using the link below. Also, please help spread the word that 5th graders are able to attend Kadima for free this year. You can find the monthly Kadima and USY newsletter here:

<https://www.smores.com/08jx5>

*Ellie Barkin, USY/Kadima Advisor,
barkin.ellie@gmail.com*

KADIMA (grades 5-8)

Tie Dye Event May 19 12 pm

Bring your favorite white t-shirt and your crafty spirit to this fun event. Weather pending, we will be outside for the majority of this event and will play games as well as make some cool looking shirts to show out Kadima pride. Lunch will be served!

USY (grades 9-12)

Cinco De Mayo-Jewish Style

May 5 noon

This will also act as the election event for next year. Current 8th graders are welcome at this event.

Laser Tag June 2 5:30 pm

Join us at Branchburg Sports Complex for a little battle royal. All 8th graders are welcome at this event.

Membership forms:

<http://bit.ly/2MZqZZV>

*Ellie Barkin, USY/Kadima Advisor,
barkin.ellie@gmail.com*

JVS

JVS Offers a Broad Range of Job Counseling Services

If you or someone you know is unemployed and looking for work, changing careers, re-entering the workforce, or is a recent college graduate and seeking a job for the first time, we can help. JVS Career Counseling & Placement offers high-quality career services — at no or low-cost to you. Services include: one-on-one career counseling and job placement, resume writing, interview training, mentoring, support groups, workshops, vocational testing, and more. For information, contact Dr. Meryl Kanner at JVS:

mkanner@jvsnj.org
973-674-6330 x 271

Sisterhood

SAVE THE DATE: Sisterhood Shabbat

Saturday, June 1, 2019

Ladies of Sisterhood TBEMC, and your post Bat Mitzvah daughters: It's that time of year again! The time when all of you have a chance to show off your Saturday morning service skills or show off some new skills you've learned.

Sisterhood Shabbat will be on June 1. Think about how you would like to participate in the service – using a skill you now have or a skill you would like to develop between now and then. If you don't read Hebrew, there are several English passages you can read, or you can open/close the Ark, or lift or dress the Torah after the day's reading.

If you read Hebrew, consider how you would like to participate: lead one of the four services, recite/sing a particular prayer, have an Aliyah to the Torah, read a portion of the Torah, recite the Haftorah,...

Laura Cohen is available on Sunday mornings (while the children are in religious school) to teach you how to recite/sing any part you choose. She also is the person who assigns Aliyot, Torah readers, and The Haftorah reader (Contact Laura and get started now! (908) 389-1744 or e-mail lauracohen@gmail.com Don't forget your post Bat Mitzvah daughters! Let's get them involved also.

I look forward to hearing from you between now and May 25. Save the date, JUNE 1, and contact me at any time to let me know what you would like to do on that day.

Liela Bernstein, (908) 233-0058 or lielaberns@comcast.net

RUMMAGE SALE Sisterhood is trying something new with Rummage. We will be having a sale this summer in July, so please save your stuff! There will be more dates for drop off, and we are planning 2-3 sale dates to be announced. There will not be a Spring Rummage Sale. The dates for Sisterhood's Summer Rummage Sale will be announced soon.

YIDDISH CLASS Join us for Yiddish class every Monday at 4:00pm. Girsch Sorkin is teaching. Contact the office at office@tbemc.org or call (908) 276-9231 for questions.

ONEG AND KIDDUSH Sisterhood joyfully prepares and platters the Oneg and Kiddush each week that it is not sponsored. Please sign up to help. Ask a friend to join you who hasn't experienced the Friday morning fun yet, beginning at 10 ending by noon or earlier. The more people who sign up, the more fun and easier it is on everyone! Don't just think that "someone else will do it." We need you one and all. (Men and women wanted. No experience necessary.) Contact Carol Blank to volunteer, (908) 272-7254 or mail2duck@aol.com

Bima Accessibility

Thank you to ALL who have sponsored a part of this project.
All donors will be recognized in a prominent display.

There are still many opportunities
for sponsors and we encourage chair sponsorships.

Stair Railings (4)	\$7,200
Lift Railings	\$3,600
Stair Railing (Individual)	\$1,800
Congregational Seating Row	\$1,800
Clergy and Bima Chair	\$1,080
Ark Sheer Curtains	\$360
Individual Congregational Seat	\$180
General Support	any

Thanks to all who support our accessible sanctuary project! *Laura Cohen*

Underwrite

**Verb:/[uhn-der-rahyt, uhn-der-rahyt]
to show agreement with or to support to bind
oneself to contribute a sum of money
(to an undertaking)**

Birthday, anniversary, baby, new job, retirement, good news, good health, good luck, goodbye...the reasons are infinite. The best reason? To support Sisterhood.

Sisterhood provides the Oneg and Kiddush each week it is not sponsored. We financially support the Religious School, library, USY and Kadima youth groups. We joyfully present B'nai Mitzvah gifts and donate to synagogue projects.

The Sisterhood Saturday Kiddush is prepared for the congregants attending services, approximately 30-40 attendees each week. The cost is 10 times Chai, \$180. Please pick a date and let us know what to write on your special cake. We appreciate your support!



FEDERATION

JEWISH FILM FESTIVAL

Heading Home: the Tale of Team Israel
May 6 at 7:30

Rescue Bus 300 May 20 at 7:30
All films are at the Rialto NewVision
Theater in Westfield. Details:
www.jccnj.org or 908-889-8800 x200

FERTILITY

Financial assistance for fertility treatment, surrogacy, and/or adoption. Interest free loans through the Hebrew Free Loan of NJ's Building Jewish Families Fund. Details: <http://bit.ly/2DYrhMO>

TEENS

Upcoming teen programs can be found here: <http://bit.ly/2SZq2ru>

JEWISH SUMMER OPPORTUNITIES

Open Houses

Many Jewish sleepaway camps are holding open houses right in the local community. Or set up a free phone consult with Federation's camp guru, Tracy Levine. Details here: <http://bit.ly/2RhTL9B>

Scholarships

The Greater MetroWest Jewish Overnight Camp Scholarship program seeks to enable campers from families with lower incomes or facing extenuating circumstances who may not otherwise have attended Jewish overnight camp to be able to do so. <http://bit.ly/2FRnTXR> for details, including eligibility criteria and process information. Gerri Russo, 973-929-2972 or grusso@jfedgmw.org for confidential consultations.

Teen Travel, Camp and Service Programs

There are many exciting summer experiences available for Jewish teens! Some of the most popular ones are described here: <http://bit.ly/2S5120T>. For more information about these programs as well as available grants and scholarships, contact Tracy Levine at tlevine@jfedgmw.org or Yoni Glatt at yglatt@jfedgmw.org.

RUN TBEMC

Are you a runner? If so, consider joining our Run TBEMC community. We have an active email list where we schedule runs of various lengths and at various times. For more information, email Harold Roy (hroy1@comcast.net).



Fundraising

Gift Cards Sisterhood sells gift cards all year long. Use them instead of your credit card when grocery shopping as well. When you buy your gift card through Sisterhood, TBEMC gets a percentage of every card, and it costs nothing extra. Did you know that 5% of every ShopRite card you buy goes to TBEMC? While you may forgo your credit card rewards in using them, you'll be making a valuable donation to the shul.

How to Get Gift Cards Linda Flaxman is the queen of gift cards. Email Linda at linda.flaxman@rutgers to order them. She's often at the Sunday morning minyan with her box of cards, as well as other synagogue events.

The temple office has several types of grocery store gift cards. Come in during office hours (including the start of Tuesday Hebrew School) and purchase from her.

Gift cards bring in thousands of needed dollars to TBEMC every year. Though it may take a little adjustment in how you do your grocery shopping, purchasing or ordering cards from Linda and not picking them up at the store, does a mitzvah. Cards include: **Shoprite, Acme, Kings, Barnes & Noble, Dunkin' Donuts, Starbucks, Home Depot, Lord & Taylor, & Claire's.**

Cars for Cash Are you looking for a tax break for next year? One great way to support TBEMC is by donating your used car. You get the full tax deduction and TBEMC gets the majority of the donation. To donate, go to the "Support the Temple" part of TBEMC's website, click "Support by Shopping" and then click "CARS." For questions or more info on this easy donation process, please contact Mark Kaplan at 908-232-5498 or @hotmail.com

Support TBEMC

Use the Support by Shopping Link

Amazon has historically generated the most revenue for the Temple in terms of support by shopping (with the exception of car donations), but we can do much better. Use this URL to support TBEMC by shopping with Amazon, Barnes and Nobel, Jewish National Fund, car donations, JDeal, Escrip, Israel Bonds: Use the link on the TBEMC site, or bookmark: <http://tbemc.org/shopping/>

Please send me an email if you have any difficulties or any questions.

—David Thaler, mediatorthaler@hotmail.com

COMMUNITY

Welcome to our new administrator:

Laurie Lindner

Laurie comes to us with a wealth of talent and experience in synagogue administration. Her hours will be Monday–Thursday, 9:30 am - 4:30 pm, Fridays - 9:30 am–2:30 pm. Lunch time will be daily from Noon - 12:30 pm

Please stop in to the Temple office during business hours or call and welcome Laurie to TBEMC

A very special thank you to the generous Kiddush fund donors —Joe Bloomfield and the Kiddush Committee.

Happy 107th birthday to Kurt Steiner

COMMUNICATIONS

In order to take full advantage of our communication resources please coordinate all events with the temple office. By doing so you'll have the ability to advertise your event in the following places:

weekly eblast	website
bulletin	calendar
Facebook	Shabbat handout
local newspapers	and more

You'll also be able to request an electronic payment page on the website for your event. We look forward to helping all event coordinators "get the word out" and having all our events successful.

Email the office: office@tbemc.org

LIBRARY

So many new books! Please check them out. Books are made possible by your DONATIONS. Thank you and, I hope all TBEMC readers will please continue their generosity.

- Donate to just to donate
- Donate in someone's name, honor or special occasion
- Contribute to the new Howard & Abbie Halperin Library & Education Fund

Call the office or Abbie for more information, ANY suggestions or questions. Abbie can be reached at (908) 337-5256 or abhalperin@gmail.com. Remember to *return the books as soon as you can so everyone can borrow them.*

Thank you.

Abbie Halperin

<u>MAY 2019</u> Minyan Rotation Evening Minyan Mon. Tues. & Thurs 7:30 pm	<u>Thursday, 5/2</u> <i>Taub, Michael & Sharon</i> <i>Taub, Ted & Eugenie</i> <i>Thaler, David & Plotkin,</i> <i>Amy</i> <i>Turnoff, Aaron & Stacy</i> <i>Veron, Joy</i> <i>Waldman, Len & Lois</i> <i>Werschulz, Art & Patty</i> <i>White, Garret & Deb</i> <i>Wiecek, Andrew &</i> <i>Michelle</i> <i>Wofsy, Greg & Judi</i> <i>Wolf, Deborah</i>	<u>Monday, 5/6</u> <i>Alexander, Ira & Oznat</i> <i>Ballen, Elliot & Janet</i> <i>Baranoff, Jerry & Jackie</i> <i>Barkin, Allen & Julie</i> <i>Barr, Sharlene</i> <i>Bernstein, Leila</i> <i>Bilenker, Teri</i> <i>Blank, Carol & Levine, Les</i> <i>Bloomfield, Joe</i> <i>Bromberg, Marc & Jessica</i>	<u>Tuesday, 5/7</u> <i>Kimmelman, Sam</i> <i>Brugger, Seth & Abby</i> <i>Canter, Melanie</i> <i>Cohen, Aaron & Laura</i> <i>Cohen, Harold & Helaine</i> <i>Cohen, Judy</i> <i>Cordero, Ruben & Marla</i> <i>Daniel, Gary & Judy</i> <i>Davidson, Ken & Leah</i> <i>Dulberger, Leo</i>	<u>Thursday, 5/9</u> <i>Eibschutz, Marcu & Ghitta</i> <i>Einhorn, Harry & Roberta</i> <i>Eisenberg, Ken & Susan</i> <i>Epstein, Howard & Cari</i> <i>Farber, Seth & Heidi</i> <i>Feldman, Andrew &</i> <i>Lauren</i> <i>Ferdinand, Carrie</i> <i>Figman, Paula</i> <i>Fine, Bert</i>
<u>Monday, 5/13</u> <i>Fink, Marc & Berzon, Carla</i> <i>Finkelstein, Joan</i> <i>Finston, Leo & Levy,</i> <i>Joanne</i> <i>Fiore, Caren</i> <i>Flaxman, Max & Linda</i> <i>Forlander, William & Carol</i> <i>Fox, Milton & Ernestine</i> <i>Ganzman, Adam & Andrea</i>	<u>Tuesday, 5/14</u> <i>Kimmelman, Sam</i> <i>Garber, Leah & Lankin,</i> <i>Andrea</i> <i>Gerber, Steven & Sandy</i> <i>Ginsberg, Barbara</i> <i>Goldberg, Jason & Shira</i> <i>Goodgold, Abraham &</i> <i>Barbara</i> <i>Goodman, Gary & Andrea</i>	<u>Thursday, 5/16</u> <i>Greenberg, Marvin</i> <i>Halperin, Howard & Abbie</i> <i>Handsman, Brett & Jessica</i> <i>Harris, John & Susan</i> <i>Herz, Donald & Renee</i> <i>Heyman, John & Nita</i> <i>Hoff, Jessica</i> <i>Jacobson, Jerrold</i> <i>Jacobson, Lisa</i>	<u>Monday, 5/20</u> <i>Kandl, Lance & Phyllis</i> <i>Kanig, Barry & Jane</i> <i>Kant, Clarisse</i> <i>Kaplan, Mark & Debbie</i> <i>Kendler, Gary & Linda</i> <i>Kessler, Fred & Roberta</i> <i>Kessler, Matt & Nicole</i> <i>Kipness, Stanley & Mindy</i> <i>Klein, Robert</i> <i>Kopla, Rafael & Shari</i>	<u>Tuesday, 5/21</u> <i>Kimmelman, Sam</i> <i>Kramer, Mitchell & Aimee</i> <i>Kramer, Seth & Sarah</i> <i>Kupferberg, David & Judy</i> <i>Leber, David & Deborah</i> <i>Lefkovic, David</i> <i>Lefkovic, Fred & Ruth</i> <i>Lehrer, Brian & Nadine</i> <i>Leifer, Jonas & Linda</i> <i>Levenberg, David & Linda</i>
<u>Thursday, 5/23</u> <i>Levine, Sheila</i> <i>Lulinski, Libby</i> <i>Mallo, Chris & Jessica</i> <i>Marguiles, Marvin</i> <i>Mayer, Neil</i> <i>Mazur, Harriet</i> <i>Mazura, David & Marla</i> <i>Merman, Steve & Tammy</i> <i>Metz, Lawrence & Mindy</i> <i>Metzger, Marty & Rosie</i>	<u>Monday, 5/27</u> <i>Murphy, Sima</i> <i>Nissim, Mark & Rachel</i> <i>Opatowski, Ben &</i> <i>Baroh, Elizabeth</i> <i>Nadler, Andrew &</i> <i>Rebecca</i> <i>Oslick, Harold & Marlene</i> <i>Parish, Howard & Sofia</i>	<u>Tuesday, 5/28</u> <i>Sam Kimmelman</i> <i>Platt, Robert & Karen</i> <i>Posner, Larry</i> <i>Potashkin, Barbara</i> <i>Quintana, Elise</i> <i>Rappaport, Irwin & Thelma</i> <i>Regan, Jeffrey & Kymm</i>	<u>Thursday, 5/30</u> <i>Reibarkh, Mikhail & Inga</i> <i>Reissman, Adam & Becca</i> <i>Reitman, Michael</i> <i>Rich, Roberta</i> <i>Rosenberg, Richard &</i> <i>Judith</i> <i>Rosenfeld, Roslyn</i> <i>Rosenthal, Moshe &</i> <i>Shirley</i>	<u>Tuesday, 4/30</u> <i>Rosman, Betty</i> <i>Roy, Harold & Amy</i> <i>Salomon, David & Gail</i> <i>Samolsky, Martin & Linda</i> <i>Scheiner, Harriet</i> <i>Scheiner, Steven & Sylvia</i> <i>Schwartz, Alan</i> <i>Scher, Michael & Beverly</i>



Yahrzeit Announcements

APRIL 27–MAY 3, NISAN 22–28

May Harry Friedman, father-in-law of Sophie Friedman
Emma Goldberger, mother of Henry Goldberger
George Hatoff, father-in-law of Blossom Hatoff
Violet Levine, mother of Les Levine
Rose Meyerson, mother of Shirley Rosenthal
Anna Mittler, mother-in-law of Elaine Mittler
Clara Eibschutz, mother of Marcu Eibschutz
Rose Barkin, mother of Nita Heyman
Gladys Blum, mother of Janet Ballen
Gladys Franzman, mother of Linda Leifer
Paula Popick, aunt of Bobbi Binder
Nora Steiner, wife of Kurt Steiner
Ben Weisberger, father of Hana Cofsky
Leo Schwarzbau, father of Carrie Ferdinand
Dora Luchtan, mother of Sofia Parish
Saul Sourifman, father of Janice Rosenkrans
Abi Jonah Heicklen, grandfather of Linda Heicklen
Adelaide Roth, mother of William Roth
Samuel Spring, father-in-law of Sam Kimmelman

MAY 4–10, NISAN 29–IYYAR 5

Ahuva Goodgold, mother of Abraham Goodgold
Adolph Kagan, father-in-law of Neil Lavikoff
Philip Price, father-in-law of Irene Price
David Wollenberg, father of Sandra Springer
Samuel Kessler, grandfather of Frederic Kessler
Alexander Rabinowitsch, father of Joy Veron
Simon Raicer, father of Abbie Halperin
Leonard Rubin, husband of Laura Rubin
Edward Taub, father of Theodore Taub
Marvin Katz, husband of Paulette Katz
Betty Slower Greenberg, mother of Marvin Greenberg
Arthur Soberman, father of Liela Bernstein
Irwin Figman, husband of Paula Figman
Dora Hecht, mother-in-law of Judith Hecht
Mindle Jawetz, mother of Stella Schecter
Isaac Loventhal, grandfather of Seymour Herbst
Anna Fine, mother of Bertram Fine
Louis Heller, grandfather of Leo Finston

Lee Zirlin, mother of Ronnie Lutz
Sarah Herbst, grandmother of Seymour Herbst
Samuel Kendler, father of Gary Kendler
Selma Levenberg, aunt of David Levenberg
Benny Lurinsky, great-grandfather of Florence Lurinsky
Tillie Ostroff, mother of Marvin Ostroff
Beatrice Posner, mother of Lawrence Posner
Theodore Spitz, husband of Madeline Spitz
David Feshbach, father of Florence Nadelman
David Philipse, husband of Elaine Philipse
Julius Schmulowitz, husband of Jeanne Schmulowitz

MAY 11–17, IYYAR 6–14

Samuel Drechsler, father-in-law of Marsha Drechsler
Louis Katz, father-in-law of Paulette Katz
Arnold Kroner, husband of Jean Kroner
Michael Rich, father-in-law of Roberta Rich
Phillip Saperstein, father-in-law of Joseph Bloomfield
Norma Schwartz, mother of Alan Schwartz
Jannet Horowitz, mother of Gary Horowitz
Lois Levenberg, mother of David Levenberg
Alice Steinhaus, mother of Judith Epstein
Judith Cochran Lynch, sister-in-law of Harriet Mazur
Frances Cohen, sister of Irving Gantz
Rose Einhorn, mother of Harry Einhorn
Helen Genser, grandmother of Robert Zirlin
Helen Genser, grandmother of Ronnie Lutz
Doris Goldsmith, mother of Don Goldsmith
Jack Linker, father of Ted Linker
Anne Stopeck, mother of Robin Sue Berkman
Esther Kaplan, mother of Richard Kaplan
Esther Kaplan, mother-in-law of Albert Kornspan
Carol Polen, sister of Irwin Rappaport
Jerome Elgarten, brother of Harriet Gross
Martha Heicklen, mother of Linda Heicklen
Milton Leifer, father of Jonas Leifer
Selma Schiffman, mother of Helen Chodosh
Dov Steinberg, father of Jerry Steinberg
Thekla Salomon, mother of David Salomon

(continued on next page)



Yahrzeit Announcements

(continued from previous page)

MAY 18–24, IYYAR 13–19

Jacob Boodish, father of Myra Stein
Lois Fein, sister of Harold Cohen
Dora Kaplan, mother of Bea Linkov
Millie Schechter, grandmother of Howard Marlowitz
Adolph Steiner father of Kurt Steiner
Hannah Ellis, aunt of Martin Metzger
Ruth Metzger, grandmother of Martin Metzger
Milla Rudman, grandmother of Nina Greenwald
Steven Schulz, brother of Peter Schulz
Sally Weingarten, mother of Mildred Pollock
Harry Ginsberg, father of Mildred Schendelman
Howard Phillips, husband of Roberta Phillips
William Silverman, father of Howard Silverman
Esther Weissman, grandmother of Lawrence Posner
Harold Dorf, father of Sima Murphy
Irving Rader, father of Mark Rader
Hanna Rappaport, sister of Ramona Ehrich
Carol Epstein, mother of Howard Epstein
Max Levine, grandfather of Gail Stockwell
Max Levine, father-in-law of Arleen Levine
Sharon Malkin, sister of Rochelle Schwartz
Benjamin Suretsky, father of Harold Suretsky
Martin Barkin, father of Allen Barkin
Tina Kreitzman, daughter of Thelma Rappaport
Seymour Nadelman, brother-in-law of Florence Nadelman
Marian Rollman, mother of Fred Rollman
Marian Rollman, mother of Richard Rollman
Fred Winay, husband of Ruth Winay

MAY 24–31, IYYAR 21–26

Emma Steiner, mother of Kurt Steiner
Jacqueline Weiner, sister of Steven & Martha Lupin
Phillip Wexelblatt, father of Lillian Storch
Rhoda Dorfman, mother of Scott Dorfman
Adolph Birn, father of Jeffrey Birn
Norbert Daniel, father of Gary Daniel
Bessie Herman, grandmother of Philip Herman
Lawrence Kovall, father of Michael Kovall
Leo Pfeifer, father of Agnes Marlowitz
Samuel Plotkin, father of Marsha Plotkin
Dorothy Silverman, aunt of Lola Baron
William Gross, husband of Harriet Gross
Robert Pierson, father of Harriet Mazur
Dorothy Podolnick, grandmother of Tara Oporto
Norman Beinstein, brother-in-law of Judith Beinstein
Hilda Gordon, aunt of Ruth Lefkovic
Jack Peck, uncle of Stanley Kaplan
Leonard Rosenfeld, husband of Roslyn Rosenfeld
Julius Zinker, uncle of Ronnie Lutz
Donald Chait, husband of Claire Chait
Isadore Plastock, father of Pamala Plastock
Sadie Kroner, mother-in-law of Jean Kroner
Arthur Lubarsky, father of Nancy Lubarsky

DONATIONS



Yahrzeit Fund

A donation was made by Alexander & Ruth Banks, in loving memory of Libby Shiller
A donation was made by Liela Bernstein, in loving memory of Edna Bernstein
A donation was made by Harold & Helaine Cohen, in loving memory of Pearl Muskot
A donation was made by Gary & Judy Daniel, in loving memory of Irma Daniel
A donation was made by Davita Dulberger, in loving memory of her husband, Michael Dulberger
A donation was made by Bert Fine, in loving memory his father, Jack Fine
A donation was made by Bert Fine, in loving memory of his brother-in-law, Herbert Kornbluth
A donation was made by Bert Fine, in loving memory of his mother-in-law, Grace Kornbluth
A donation was made by Joanne & Martin Friedman, in loving memory of Sidney Friedman & George Rosen
A donation was made by Marjorie Ganek, in loving memory of Aaron and Rose Ganek
A donation was made by Davit Haleva, in loving memory of Avram Haleva
A donation was made by Jerrold Jacobson, in loving memory his father, Daniel Jacobson
A donation was made by Steven Kalt, in loving memory of his father, William Kalt
A donation was made by Ruth Kerr, in loving memory of her grandmother, Debbie Siegel
A donation was made by Rona Kleinman, In loving memory of Louis Kleinman
A donation was made by Libby Lulinski, in memory of Anna Miller
A donation was made by Ronnie Lutz, in loving memory of Samuel Zirlan
A donation was made by Sam Kimmelman, in loving memory of his father, Alex Kimmelman
A donation was made by Marilyn Melcher, in loving memory of Marsha Lerman
A donation was made by Mildred Pollack, in loving memory of her father, Jack Weingarten
A donation was made by Grace Rausch, in loving memory of her mother-in-law, Anna Rausch
A donation was made by Grace Rausch, in loving memory of Alma & Leopold Rausch
A donation was made by Aleksandr & Larisa Shteynberg, in loving memory of Yefim Shteynberg
A donation was made by Bruce & Rhondi Solomon, in loving memory of Ernest Solomon
A donation was made by Sara Zeidman, in loving memory of her grandparents

Rabbi Discretionary Fund

A donation was made by Davita Dulberger
A donation was made by Leo Dulberger
A donation was made by Karen & Fredric Farber
A donation was made by Marvin Greenberg
A donation was made by Harold & Marlene Oslick
A donation was made by Roslyn Rosenfeld
A donation was made in honor of Mollie & Henry Sperling, in honor of their 73rd wedding anniversary,
by Lois & Len Waldman
A donation was made by Shona & Bernard Young

We Care Fund

A donation was made by Jerald & Jaclyn Baranoff
A donation by was made by Carol Blank & Les Levine
A donation was made by Anita & Philip Jackson, in memory of Len Farber
A donation was made by Jonas & Linda Leifer, in loving memory of Yefim Shteynberg
A donation by was made by Harold & Marlene Oslick, in loving memory of Leonard Farber
A donation was made by Lawrence Posner, in loving memory of Len Farber
A donation was made by David & Gail Salomon
A donation was made by Craig & Rachel Schwartz, in thanks of Dave Salomon
A donation was by Lois & Leonard Waldman, in thanks for all you do
A donation by Lawrence Posner, in loving memory of Samuel Weissman
A donation was made by Gregory & Judi Wofsy

Temple Fund

A donation was made by Laura & Aaron Cohen, in loving memory of Len Farber
A donation was made by Mark & Kathy Aranson, in loving memory of Len Farber
A donation was made by Alexander & Ruth Banks, in loving memory of Libby Shiller
A donation was made by Bertram Fine
A donation was made by Stanley & Fay Fink, in loving memory of Len Farber
A donation was made by Alice Goldfarb, in loving memory of Len Farber

(continued on next page)

DONATIONS



(continued from previous page)

A donation was made by Edith Keller

A donation was made by Sybil Kramer, in loving memory of Len Farber

A donation was made by Mildred Pollock, in loving memory of Jack Weingarten

A donation was made by Roslyn Rosenfeld, in loving memory of Len Farber

A donation was made by Shelly & David Schwartz, in loving memory of Len Farber

A donation was made by Dorothy Sourifman, in loving memory of Len Farber

A donation was made by Mark & Deborah Kaplan

Shiva Meal Fund

Marlene & Harold Oslick, in loving memory of Len Farber

Accessibility Project Fund

A donation was made by Sandy & David Springer, in loving memory of Len Farber

Library Fund

A donation was made by Sherry, Michele and Jonathan Klausner, in honor of the 60 wedding anniversary of Mr. & Mrs. Marvin Stockel

Simcha Fund

A kiddush was sponsored by Harold & Marlene Oslick in honor of Marlene's 80th birthday

Sponsor a Kiddush with Re-JEW-vinating Simchas at TBEMC

Share your Happiness! Celebrate Birthdays, Anniversaries, Graduations and more. Honor your friends and family. Celebrate new babies, new homes, new jobs, or any other special event! There are many ways to celebrate at TBEMC. You can: sponsor a Kiddush; purchase a Simcha Leaf for our Tree of Life; make donations to our sanctuary; make donations to our various charitable funds. You can also dedicate a prayer book.

Simcha Leaf, Tree of Life \$150 • Simcha Rock, Tree of Life \$450

Memorial Plaque \$360 • Sanctuary Chair \$180

Prayer Books \$72 • Sponsorship \$180 • Wall of Community Tile \$180

The Temple office can help you decide what the best giving opportunity is for you

908-276-9231 x10 or office@tbemc.org

Please consider donations to these other charitable funds at TBEMC

Yahrtzeit Fund

Rabbi Discretionary Fund

Stuart Kaback Memorial Fund

Accessibility Project Fund

Halperin Library & Education Fund (HLEF)

Temple Fund

We Care Fund

Dora Haleva Fund

Holocaust Garden fund

Metzger Memorial Fund

Youth Education Trust Fund

Cantor Discretionary Fund

Simcha Fund

Doris Bloomfield Fund

Men's Club Fund

Religious School Fund

Shiva Meal Fund

JNF Tree Fund

Sisterhood Fund

We Gratefully Acknowledge

**These Donations Made to
Temple Beth-El Mekor Chayim**



Sisterhood Donor Dinner

With Musical Entertainment

Date ~ Tuesday, May 28, 2019

Time ~ 6:30 PM

Place ~ TBEMC

Reservations/ seating ~ Sidney Solomon 908.272-4930

\$60.00 in Donor Credit or \$60.00 Cash/Check

Payment due by May 15th

Send payment to TBEMC Sisterhood c/o TBEMC Office



CELEBRATE!

Birthday, anniversary, baby, new job, retirement, good news, good health, good luck, goodbye....the reasons are infinite.

The best reason...support Sisterhood.

Sisterhood provides the Oneg and Kiddush each week it is not sponsored. We financially support the religious school, library, USY and Kadima youth groups, joyfully present B'nai Mitzvah gifts, and donate to synagogue projects.

The Sisterhood Saturday Kiddush is prepared for the congregants attending services, approximately 30-40 attendees each week. Share your simcha with your temple community and pick a date to underwrite the cost of a kiddush.

**The cost is 10 times Chai, \$180.00.
Call Lisa in the TBEMC office at 908-276-9231
and let her know the date you are looking for
and what you want inscribed on your special cake.**



PLEASE JOIN SISTERHOOD
AND MEN'S CLUB
FOR OUR ANNUAL TBEMC
HOLOCAUST MEMORIAL COMMEMORATION



SUNDAY, MAY 5TH
9:30am
FREE DAIRY BRUNCH WILL BE SERVED

PLEASE RSVP: 908-276-9231

TBEMC LIFE-LONG LEARNING COMMITTEE PRESENTS

"JEWS AROUND THE WORLD" FILM SERIES

SUNDAY, APRIL 28, 2019, @ 7:00 pm

THE WEDDING SONG ("LE CHANT DES MARIÉES" - TUNISIA, 2008)

In French and Arabic with English Subtitles

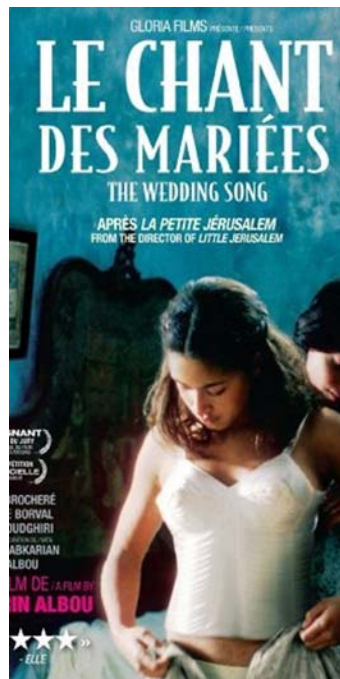

In 1942 Tunisia, best friends Myriam, who is Jewish, and Nour, who is Muslim, are torn apart when Myriam is betrothed to a wealthy doctor and Nour is promised to marry her cousin, who works for the Nazi occupation. The film shows how the Nazis played the Muslims against the Jews, promising independence to the Arab Tunisian "natives." Please note: This film contains nudity and sexual situations.

ADMISSION IS FREE! BRING YOUR FRIENDS!
POPCORN WILL BE SERVED!!

TBEMC Wall of Community



New tiles are going up on our community wall:

In memory of Millie Lewis, Brenda Klein, Lewis & Martha Heicklen, Ted Spitz, Simon & Irene Holtz Raicer (parents of Abbie Halperin), Ann & Samuel Halperin (parents of Howard Halperin)

To commemorate the Davidson family & the Bar/Bat Mitzvahs of Cole & Chase Turnof, Micah Berger, Amelia Bluman (granddaughter of Jonas & Linda Leifer)

To celebrate the marriage of Mitchell & Marina Merman and the birth of Steve & Tammy Merman's grandson

Why don't you join them and other congregants?
Become a part of this ongoing project; add to the wonderful menorah sculpture on our building. Watch it grow!

Commemorate the past. Celebrate the present. Inspire the future.

Join Temple Beth El Mekor Chayim's permanent tribute to those who have been a part of our community. Commemorative wall tiles, engraved with an inscription of your choosing, will honor your loved ones, family, friends, and celebrate important events in your life. Add to the inspiring tiles that have placed on the exterior wall entering the front of the building for all to see. Each permanent tile is only \$180. Each tile can have three lines of text, 20 characters in each line. Order forms are available.

If you are interested in reserving your commemorative tile online with a credit card, go to www.TBEMC.com and look for information about the commemorative tiles or mail in your check with the wording you want inscribed.

More information or questions: Sandy Springer, 908-507-3291 or sprfamily@verizon.net
Samples of some tiles already installed are below.



8th Annual Cranford Community Holocaust Day of Remembrance

Lessons from the Past...



Will they Shape our Future?

**Monday, May 6, 2019
7:30 p.m.
Hillside Avenue School**

Sponsored by: Cranford Clergy Council
Cranford Public Schools
St. Michael School
Cranford Interfaith Human Relations Committee

HAVE WE GOT ANOTHER DOUBLE TREAT FOR YOU!!

ON TUESDAY, MAY 7TH, AT 11:00AM, YOU'RE INVITED TO JOIN US FOR

TBEMC'S SENIOR MONTHLY GATHERING, FEATURING
Dr. Scott Rubin, Superintendent of Schools, who will discuss with us the timely topic of:

"RE-IMAGING CRANFORD SCHOOLS AND WHAT IT MEANS FOR RESIDENTS"

FOLLOWED BY ANTHONY TABISH



ANTHONY, who is from Cranford, is a singer, pianist and accordionist. He has appeared on television and has performed in concerts around the world.

A DELICIOUS LUNCH WILL BE SERVED

\$5 Donation for Temple members and caregivers

\$10 Donation for non-Temple members

R.S.V.P. TBEMC office, (908) 276-9231

This program is sponsored by the Elder Law Firm of

**FINK
ROSNER
ERSHOW-LEVENBERG, LLC**
ATTORNEYS AT LAW

Torah Fund

Women Ensuring Conservative/Masorti Jewish Education



A campaign to ensure our legacy to future generations of Conservative Jews by providing:

Rabbis
Cantors
Educators and Administrators
for Day Schools and Synagogue Schools
Synagogue Administrators
Social Workers
Scholars
Professional and Lay Leaders
Researchers

and more

You are Torah Fund at any level:

Keter Kavod	\$5,000
Scholarship Patron	\$2,500
Patron	\$1,200
Associate Patron.....	\$ 600
Guardian	\$ 300
Benefactor.....	\$ 180

Your Torah Fund contribution strengthens and perpetuates Conservative/Masorti Judaism throughout the world.

Atid



Receive the Torah Fund pin for 5779 as
OUR GIFT TO YOU
in recognition of your generous support.

Pin design by Eytan Brandes

Atid means "future" in Hebrew. As Women's League for Conservative Judaism enters its second century, Torah Fund begins its 77th year, and the State of Israel enters its 71st, we look forward with joy to our future together with you, our sisterhood members and supporters of Torah Fund.

When the classical rabbinic texts speak of the future using the word *atid*, it usually appears in the phrase *le'atid lavo*, which means "in the future to come." By this they mean either the day when the Messiah will come, or *olam haba*, the afterlife. Contemporary Israelis are known to say, with optimism, *yesh atid*, which means "there is a future!"

How do you envision your future? Your personal future; the future of your family; the future of your community; of the United States, Canada, and Israel? When you dream of a bright future, is it in the next world or this one? The seminaries of the Conservative/Masorti Movement, which we support through Torah Fund, are doing the great work that helps us navigate our future together, as one people. And our sisterhoods provide the social and educational networks—the extended family—that helps us go forward into our future as Jewish women, with confidence.

The 5779 Torah Fund pin envelopes the Hebrew word for "future" (*atid*) with a stylized Magen David. It represents our wish for a distinctly Jewish future, for ourselves as individuals, our families, and our communities.

For information, please contact your Sisterhood Torah Fund Chair or Rabbi Lilly Kaufman at likaufman@jtsa.edu or (212) 678-8876.

EARN MONEY FOR **TBEMC** WHILE YOU FOOD SHOP!

Everything you ever wanted to know about raising money for the Temple
by shopping with vouchers (scrip).

What is it?

The TBEMC Sisterhood's Voucher program sells gift cards (scrip) for ShopRite.

How does it work?

Shoprite has agreed to sell the gift cards to Sisterhood at a discount. You buy the cards at face value, and the synagogue keeps the difference. You get to participate in an important fundraiser, and it costs you absolutely nothing extra! You can use these convenient gift cards for your regular shopping or to give as gifts!

How can you participate?

We make it easy! Vouchers are available* in the Temple office, during any Sisterhood meeting or event, Board of Trustees meetings, or by contacting the Temple office, Sandy Springer (908-507-3291), or the chairperson, Linda Flaxman (908-276-9086), or linda@flaxman.com. We can make them available during Religious School hours, too, if there is an interest.

*Must be paid for at time of purchase

What else do you need to know?

Sisterhood donates all of the profits earned from the sale of vouchers back to TBEMC – to the Religious School, USYers, and special programs. Also, Sisterhood members earn 5% of their purchase price in donor credit, which goes toward their cost of attending the Donor Celebration in June.

More Questions?

Contact Linda Flaxman at 908-276-9086 or linda@flaxman.com. She will answer any other questions.





WE GRATEFULLY ACKNOWLEDGE THE MEMBERS OF THE TBEMC LEGACY CIRCLE

Jaclyn Baranoff	Jerald Baranoff	Allen Barkin
Julie Roffé Barkin	Carol Blank	Bernice Bedrick*
Spencer Brooks	Laura Cohen	Aaron Cohen
Charles Colodner	Gary Daniel	Judith M. Daniel
Susan Burde Eisenberg	Kenneth S. Eisenberg	Linda Ershow-Levenberg
David Levenberg	Heidi Farber	Leonard Farber*
Bertram Fine	Joan Finkelstein	Alice Gerson Goldfarb
Gary Goodman	Marvin Greenberg	Abbie Raicer Halperin
Howard Halperin	Lance Kandl	Phyllis Kandl
Fred Kant*	Clarisse Kant	Mark Kaplan
Deborah Kaplan	Frederic Kessler	Roberta Kessler
Sam Kimmelman	Jerome Krueger	Charles Leavitt
Sheila Levine	Mildred Lewis*	Nancy Lubarsky
Robert Meth/Estate of Meth	Harold Oslick	Marlene Oslick
Lawrence H. Posner	Irwin & Thelma Rappaport	Rosalind Reiss
Adam Reissman	Rebecca Reissman	Roberta Rich
Laura Rubin	David Salomon	H. Gail Salomon
Rochelle Schwartz	David Schwartz	Alan Schwartz
Donald Shapiro	Charles Sporn	Trudy Springer*
Sandra Springer	David Springer	Myra Stein
Phillip Stein	Lois Rabbino Waldman	Len Waldman
Joy Weinstock	Michael Weinstock	Patricia Werschulz
	Arthur Werschulz	

Each of these people has made a future gift to assure the survival of TBEMC. Thank you so much to each Legacy Circle member for caring and committing! You too can join the Legacy Circle by reaching out to David Springer at 908-370-1890 or Laura Cohen at 908-389-1744. *Of blessed memory



I/We have **also** made provisions, **and will complete a separate form**, for a legacy gift to the following community partner organization(s):

- ☐ Adath Shalom
- ☐ Bnai Keshet
- ☐ Congregation Agudath Israel
- ☐ Congregation Beth Israel, Scotch Pl
- ☐ Congregation B'nai Israel, Millburn
- ☐ Congregation Ohr Shalom-Summit JCC
- ☐ JCC of Central NJ
- ☐ Jewish Family Service, Central
- ☐ Jewish Family Service, MetroWest
- ☐ Jewish Service for the Developmentally Disabled
- ☐ Morristown Jewish Center Beit Yisrael
- ☐ Mt. Freedom Jewish Center
- ☐ Oheb Shalom Congregation
- ☐ Temple Beth Ahm Yisrael
- ☐ Temple Beth O'r Beth Torah
- ☐ Temple Beth Shalom
- ☐ Temple Beth-El Mekor Chayim
- ☐ Temple B'nai Or
- ☐ Temple Emanu-El, Westfield
- ☐ Temple Sinai, Summit
- ☐ YM-YWHA of Union County
- ☐ Other _____

Please return this form to the organization(s) you designated or to:

Karen Secular, Program Manager
Jewish Community Foundation
901 Rt. 10, Whippany, NJ 07981
973-929-2918
ksecular@jfedgmw.org

Thank you for taking this beautiful step to secure a strong Jewish future.

Confirmation of Commitment

I/we _____ have made provisions for a legacy gift to _____.

My/Our gift is in the approximate amount of \$ _____, **OR** _____ % of my/our estate or plan, and was completed through (check a box, please):

- | | |
|---|---|
| <input type="checkbox"/> Bequest/Will | <input type="checkbox"/> Life Insurance |
| <input type="checkbox"/> Retirement Plan Assets (e.g., 401(k), IRA) | <input type="checkbox"/> Charitable Remainder Trust |
| <input type="checkbox"/> Estate or Business Interest | <input type="checkbox"/> Other _____ |

(Please Print Clearly or Type)

Donor Name _____ Date of Birth _____

Donor Name _____ Date of Birth _____

Name(s) as you wish them to appear for formal recognition (without titles) _____

Street Address _____

City, State, Zip _____

The BEST phone number(s) to reach you. Please indicate cell or home. _____

Email Address or Addresses _____

Please check all that apply:

- ☐ You have permission to **recognize me/us publicly** (without gift type or amount)
- ☐ I/We would like our gift to remain **anonymous** at this time.
- ☐ I/We understand that you will inform the **designated organizations** of this gift.
- ☐ Please have a Jewish Community Foundation staff member contact me for a confidential conversation regarding my legacy gift.

I/We understand that this commitment is revocable and may be modified at my/our discretion. I/We will endeavor to notify the recipient organization(s) accordingly.

Donor Signature _____ Date _____

Donor Signature _____ Date _____

Recipient Organization Representative Signature _____ Date _____



Jewish Hospice Care



- Excellent Nurse to Patient Ratio
- Home Health Aide Support for Family
- Bereavement Support Monthly Meeting
- Complementary Chicken Soup plus Harp and Massage therapies



STEIN HOSPICE
at The Oscar and Ella Wolf Campus for Senior Living
49 Veronica Ave., Suite 206
Somerset, NJ 08873
(732) 227-1212
www.SteinHospiceNJ.org

Serving Union, Middlesex,
 Somerset and Monmouth Counties
*Accredited by the National Institute
 for Jewish Hospice*

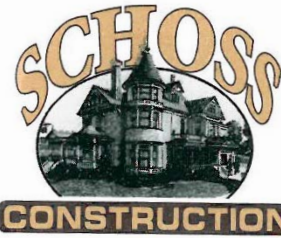

Ethan Schoss
 P.O. Box 969
 Scotch Plains, NJ 07076

Office: 908-889-9042
 Fax: 908-822-8840
 www.schossconstruction.com

BRIAN T. DENNY

PH. 908-276-8062
 ARNOLDSPESTCONTROL@GMAIL.COM

ARNOLD'S PEST CONTROL, INC.

COMPLETE TERMITE & PEST CONTROL SERVICE



INTEGRATED PEST MANAGEMENT
WWW.ARNOLDSPESTCONTROL.COM



INDUSTRIAL
 COMMERCIAL
 RESIDENTIAL

9 QUINE STREET
 CRANFORD, NJ 07016

SCHWARTZ BARKIN & MITCHELL

Attorneys at Law

1110 Springfield Road
 Union, New Jersey 07083-1339
 (908) 688-1644 FAX (908) 688-9530
 www.sbmcsq.com
 sbarkin@sbmcsq.com

Commercial • Real Estate • Family • Collections
 Estate Planning • Employment • Education
 Appellate • Municipal Court • Land Use • Litigation

HOWARD SCHWARTZ
ALLEN J. BARKIN
GAIL J. MITCHELL
ALDAN O. MARKSON
DAVID WENDEL

GRAND
SANITATION SERVICE

Residential and Commercial Service
 Scotch Plains, NJ • 908-222-1566
 grandsanitation.com

INVESTMENT/MANAGEMENT
 DIVISIONS

(908) 686-1800
 Fax (908) 686-1839



MITCHELL KRAMER

B
 BROUNELL

K
 KRAMER REALTORS

1435 MORRIS AVENUE, UNION NEW JERSEY 07083

**FINK
ROSNER
ERSHOW-LEVENBERG, LLC**

ATTORNEYS AT LAW

CELEBRATING 50 YEARS OF SERVICE

LINDA ERSHOW-LEVENBERG

EUGENE ROSNER

Certified Elder Law Attorneys*

1093 Raritan Road, Clark, NJ 07066

732-382-6070

www.finkrosnerershow-levenberg.com

- ◆ WILLS & TRUSTS
- ◆ MEDICAID & ELDER LAW
- ◆ VETERANS PLANNING
- ◆ SPECIAL NEEDS

*Certified by The National Elder Law Foundation
An ABA approved organization approved by the NJ Supreme Court

PLANNING
PRESERVING
PROTECTING ...
**Your Life's Most
Valuable Assets**



EUROPEAN WAX CENTER®
THE ULTIMATE WAX EXPERIENCE

FREE *
BODY WAX
FOR FIRST TIME GUEST

520 North Ave. in Garwood
(Across from ShopRite, next to Massage Envy)
908.789.1515 or www.waxcenter.com

The Weisman Family *Call for details
OPEN 7 DAYS

Like us on Facebook!



If you are a member of Facebook, you can help TBEMC by sharing our news, stories and promotions about social and fund raising events.

You can simply hit the "SHARE" button to share all that we do with your family and friends who may be interested in some of the things that we do at TBEMC.

We have two Facebook pages, one for the general synagogue and one for religious school. If you haven't already, please like both pages. The links are below. Then you can easily hit the "SHARE" button each time exciting news and events appear on your page!

TBEMC MAIN TEMPLE LINK
<https://www.facebook.com/TBEMC/>

RELIGIOUS SCHOOL LINK
<https://www.facebook.com/Temple-Beth-El-Mekor-Chayim-Religious-School-185439761483723/>

Office Hours By Appointment



DANIEL T. GINTER, D.M.D.
Oral and Maxillofacial Surgery
Specialty Permit #2890

34 Forest Avenue
Cranford, New Jersey 07016-2412
Telephone: (908) 272-3950
Fax: (908) 709-3710

BERNHEIM APTER
REITZMAN
Suburban Funeral Chapel

68 Old Short Hills Road • Livingston, NJ 07039
(973) 422-0600 • Fax (973) 422-0606
(800) 938-6372



LICENSED MANAGER: LOUIS J. URBAN NJ LIC. NO. 3537
RICHARD M. SCHUELE NJ LIC. NO. 4043

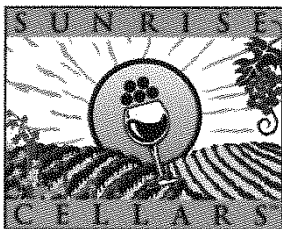

ShopRite
Wines and Spirits
of Westfield

Ken Kimble
Store Manager
908-232-8700 phone
908-232-8099 fax

333 South Avenue East, Westfield, NJ 07090
ken.kimble@sunrisecellars.com

(732) 574-2040

DELI KING CLARK

Restaurant/Catering/Delicatessen

30 Clarkton Drive
Clark, New Jersey 07006
(Located in the Clarkton Shopping Center)

Beckerman & Company

Professional Insurance Managers

**We represent over 25 insurance Carriers offering competitive choice
for all your Business & Personal Insurance Needs!**

www.beckermanco.com

430 Lake Avenue
(732) 499-9200

Colonia, NJ 07067
Fax (732) 499-9050